



Building Environmental and Educational Technology Competence and Leadership Among Educators: An Exploration in Virtual Reality Professional Development



BEE-Tech Project Leadership Team



PI: Dr. Nastassia N. Jones



Co-PI: Dr. Christopher
Chappell



Co-PI: Dr. Christopher
Guillory



Co-PI: Dr. Emily Jackson-
Osagie



Co-PI: Dr. Harold Mellieon



Senior Personnel: Dr.
Francesca Mellieon-Williams



Support Staff: Ms. Reshonda
Corley



Graduate RA: Aaron Gauff

BEE-Tech Advisory Board



Dr. Antonino
Cucchiara



Dr. Tiffany
Flowers



Dr. Craig A.
Mertler

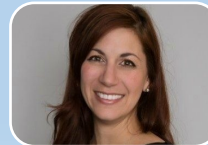

Dr. Amanda
Rosenzweig

BEE-Tech External Evaluator: Youngblood & Associates, LLC



Marta
Youngblood



Terrence
Youngblood

This project is funded by the National Science Foundation, grant # 2010563. Any opinions, findings, and conclusions or recommendations expressed in these materials are those of the author(s) and do not necessarily reflect the views of the National Science Foundation.

Project Goals

What are the experiences of secondary STEM teachers in rural and urban schools who participate in the multiyear BEE-Tech PD program?

Using Partnerships & Effective PD tenants

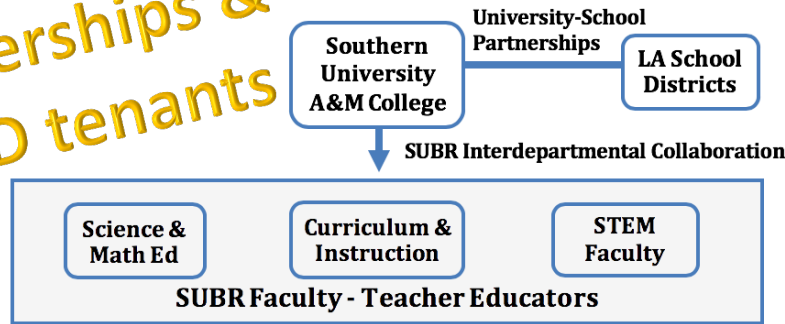

To develop an effective PD program

STRUCTURE

CONTENT

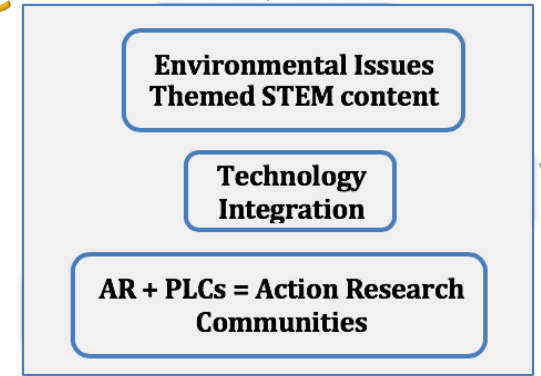

7 Characteristics of Effective PD

1. Content-focused
2. Incorporates active learning
3. Supports collaboration in job-embedded context
4. Uses models of effective practice
5. Provides coaching & expert support
6. Opportunity for feedback & reflection
7. Sustained duration

(Darling-Hammond, Hyler & Gardner, 2017)

Summer Training

- 2-week blended learning institute
- 2 Cohorts of 10 teachers over 3 years

Academic Year Support

- 4 PD meetings
- Monthly Critical Friends Group meeting
- Classroom visits/observations
- Virtual AR Community

FOR Teacher Impact

- **Self-efficacy** and **engagement**
- Instructional **practices**
- Technological pedagogical and content knowledge (**TPACK**)
- Professional **growth and development**



Using Virtual Reality activities

